

OUR MISSION

INVITE

PEOPLE TO
BECOME FULLY
ALIVE THROUGH A
RELATIONSHIP
WITH CHRIST

ENCOURAGE
AND CHALLENGE

PEOPLE TO

GROW

IN THEIR LOVE FOR
GOD AND PEOPLE

SERVE

CHRIST AS HE
WORKS THROUGH
US TO TRANSFORM
OUR COMMUNITY
AND WORLD

GET CONNECTED

Whether you're new to Broadway or interested in becoming a part of a ministry, you can connect to all Broadway has to offer by using the Communication Sheet found in your bulletin. Drop your completed sheet in the offering basket or turn it in at the Welcome Desk.

Fill out a Communication Sheet if you:



- are a first time guest so that we can welcome and thank you for being here today.
- would like more information about one of Broadway's ministries, church membership, or baptism.
- have a prayer request.

You can sign up for:

- Broadway's weekly Upcoming Events Email.
- volunteer opportunities.



If you have questions you can:



- speak with one of our Welcome Hosts in our Welcome Centers.
- contact our Connections Minister Cindy Hughes by phone at (270) 843-3942 ext. 1020 or email at chughes@broadwayunited.org.

WORSHIP WITH US

We dream of a contagious community of hospitality where all people are welcomed into a family of faith.

Our Melrose Campus offers:

- Traditional Services at 8:15 & 11 am in the Melrose Sanctuary.
- A Contemporary Service at 9:30 am in the Ministry and Activities Center (MAC).
- Rhythm, our Youth Worship Service, at 9:30 am in the Cup of Hope.
- Childcare for preschool age and younger at 8:15 am.
- Kids Zone Worship for Nursery through 5th grade children at 9:30 & 11 am.
- Pathway at 5:30 pm in the Cup of Hope.

Our Greenwood Campus offers:

- Worship Services at 9 & 10:30 am.
- Kids Zone Worship for Nursery through 5th grade children at 9 & 10:30 am.

STAY INFORMED

For the latest updates follow Broadway on:



THE BROADWAY UMC APP

Access sermons, stay up to date on upcoming events, sing along with the worship playlist, and so much more. Simply send the text BUMCAPP to the number 77977 to get started. You can also learn more about the app at broadwayunited.org.

June 23, 2019 - Landowner and His Laborers

Melrose - Adam Shourds Greenwood - Wayne Hunter

Scripture Reference: Matthew 20: 1-16

SERMON NOTES

The Merton Prayer by Thomas Merton

My Lord God,
I have no idea where I am going.
I do not see the road ahead of me.
I cannot know for certain where it will end, nor do I really know myself,
and the fact that I think I am following your will does not mean
that I am actually doing so.

But I believe that the desire to please you does in fact please you.
And I hope I have that desire in all that I am doing.
I hope that I will never do anything apart from that desire.
And I know that if I do this you will lead me by the right road,
though I may know nothing about it.

Therefore will I trust you always though I may seem to be lost
and in the shadow of death.
I will not fear, for you are ever with me,
and you will never leave me to face my perils alone.

Daily Scripture Readings

Monday	Matthew 19:16-22
Tuesday	Matthew 19:23-30
Wednesday	Matthew 20: 1-2
Thursday	Matthew 20:3-8
Friday	Matthew 20:9-16



BROADWAY

UNITED METHODIST CHURCH

invite. grow. serve.

MELROSE CAMPUS: 1323 MELROSE STREET
GREENWOOD CAMPUS: 5609 SCOTTSVILLE ROAD
270.843.3942

CELEBRATION STORY

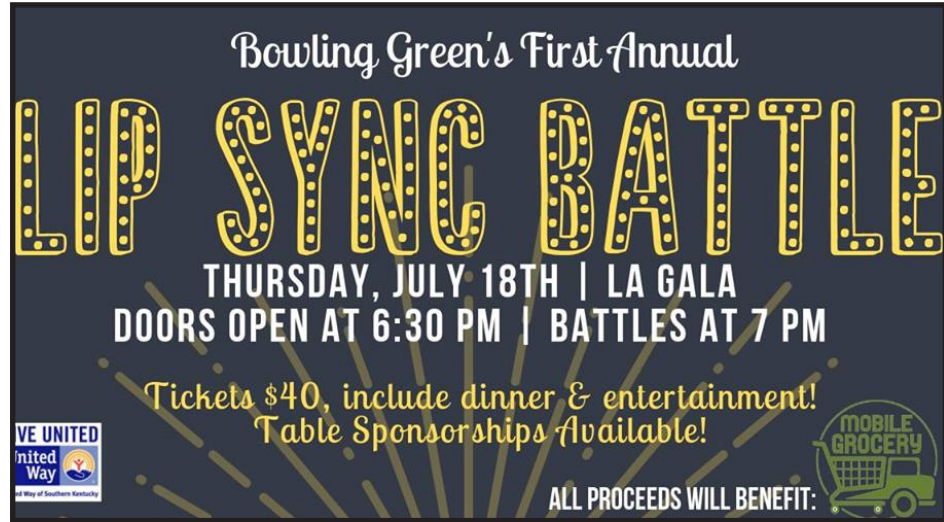

Bowling Green's First Annual Lip Sync Battle

Mark your calendars for Bowling Green's First Annual LIP SYNC BATTLE on July 18th! This epic event will feature some of Bowling Green's best as they vie to win their Battle Round and ultimately the Overall Lip Sync Battle Champion. This is an event you will not want to miss!

Come out to cheer on Little Angels Attic as they battle other non-profits in the community.

Dinner and entertainment is provided with your \$40 ticket. Tickets can be purchased in the Front Office.

All Proceeds Benefit The Mobile Grocery.



June/July 2019

SUNDAY	MONDAY	TUESDAY	WEDNESDAY	THURSDAY	FRIDAY	SATURDAY
23	24	25 Broadway FAV Meeting @6:30-8 pm, Wesley Room	26	27 YES Potluck @12 pm, Cup of Hope	28	29
30						
	1 School Supply Drive Begins	2	3	4 Church Offices Closed	5	6
7	8 YES Activity Day @1 pm, Cup of Hope	9 UMW Meeting @6-8 pm, B. Oliver Room	10	11	12	13
14	15	16 Broadway FAV Meeting @6:30-8 pm, Wesley Room	17	18 Dementia Support Group @10 am, WC Classroom II	19	20

INVITE

Meet the Pastor: If you are a guest this morning, welcome! Broadway's pastors would love to meet you. Pastor Adam will be available in the Atrium following the 9:30 service and in the Welcome Center following the 11 service at the Melrose Campus. Pastor Wayne or Megan Davidson will be available in the Welcome Center following the 9 and 10:30 services at the Greenwood Campus.

Stay Connected: Traveling this summer? Stay connected using the Broadway App. Access sermons, stay up to date on upcoming events, give safely and securely in seconds, and so much more. Simply send the text BUMCAPP to the number 77977 to get started.

Pathway: If you've been bruised and wounded by toxic relationships, addiction, loss, chronic pain or abuse, Pathway is for you. Join us tonight as we learn about hope and healing. Sunday, fellowship at 5 pm and service at 6 pm in the Cup of Hope.

The Haven: This fall, Broadway is launching The Haven, a ministry for elementary-aged kids with special needs and their families. We want to come alongside these families and create meaningful encounters with God in community. If you or someone you know would like to be a part of this, or would like to volunteer in this ministry, please email ckirchner@broadwayunited.org for more information.

Youth Information:

- Stay in contact with us this summer on Twitter and Instagram (@BroadwayYouth) and on Facebook (Broadway Student Ministry).
- Receive daily scripture via text message. Simply text @broadwayum to 81010.

Y.E.S. (Young Enough to Serve) Ministry Potluck: The Y.E.S. Ministry is hosting a potluck. Meat, drinks, and bread will be furnished. All are welcome. Thursday, June 27 at 12 pm, Cup of Hope.

Discovery Weekend Registration: Discovery Weekend (August 9-10) is a special weekend for incoming 6th graders that helps them bond together and prepare for their integration into Student Ministry. Registration is due July 24. Contact Christy Allen at callen@broadwayunited.org for more information.

GROW

The Gathering: If you are looking for a safe place to have conversation and wrestle with big questions about God and faith, The Gathering is for you. Sunday at 11 am in the Wesley Room.

Church Library: The Y.E.S. Ministry has established a library located in the Wesley Fellowship classroom at the Melrose Campus for everyone to use. Books can be signed-out and signed-in at any time using the catalog binder. Visitors and book donations are welcome.

Broadway Hand-Quilters Ministry: If you enjoy hand-quilting or would like to learn more about it, please visit the ministry group Mondays or Thursdays from 9-11 am in the Quilters room (Room 100) at the Melrose Campus.

Dementia Support Group: The Dementia Caregivers Support Group sponsored by Timesavers is a safe place for family caregivers to share experiences and feelings. Next month's meeting is Thursday, July 18, from 10-11:30 am in the Welcome Center Classroom II at the Melrose Campus.

SERVE

Dollar Difference: This month all loose, single dollar bills given in the offering will support the International Center of Bowling Green. The mission of the International Center is to address the needs of refugees and immigrants in their assimilation and integration into community life by providing employment, education, housing, and other social services.